

Mikkira Station located off Fishery Bay Road (via Proper Bay Road)

Turn right into Mikkira Lane, continue through gate, past house, through clearing, veer right to shelter shed

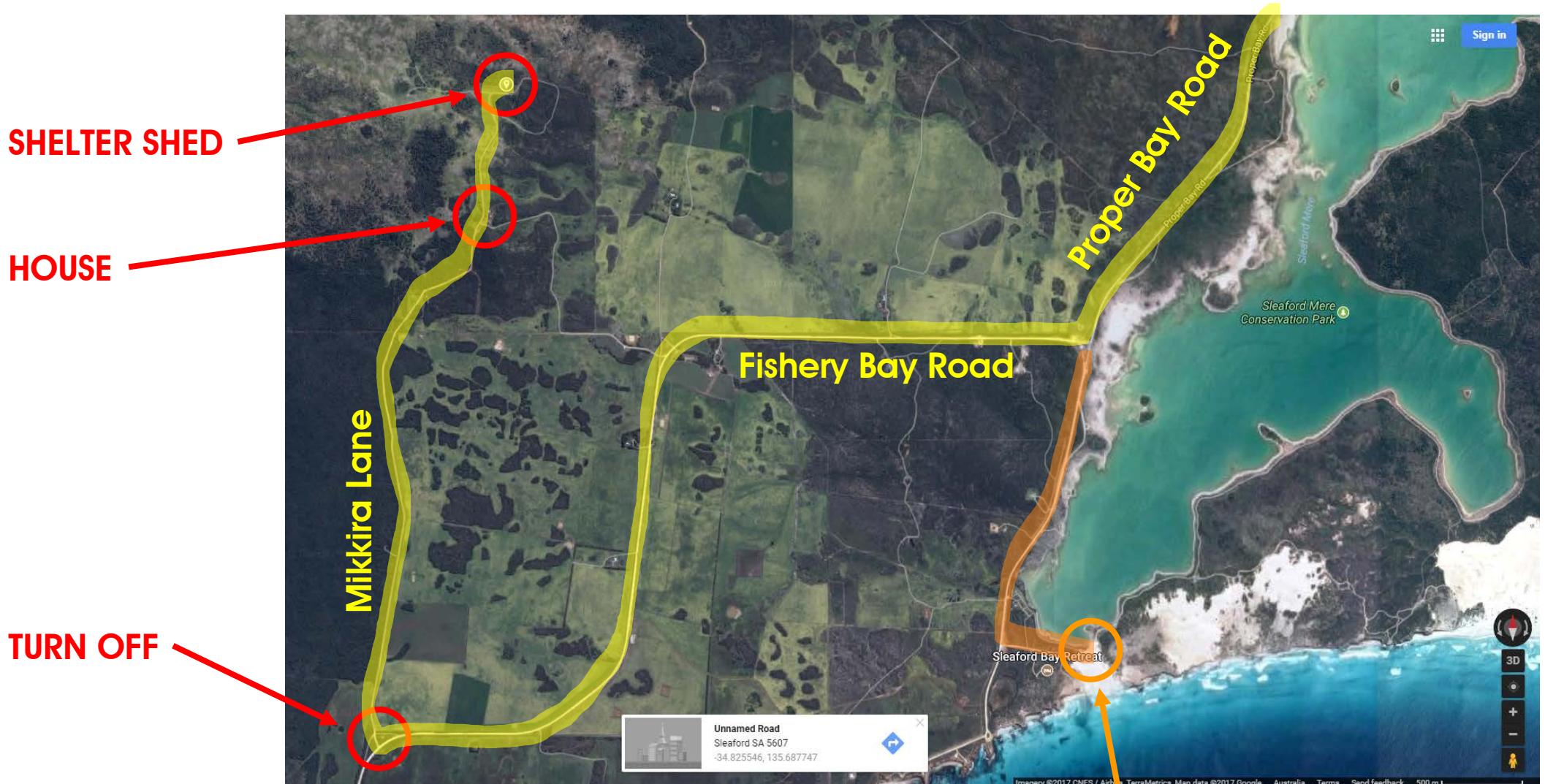

SLEAFORD BAY SANDHILLS (Wreck Beach Road)

FMV Tacoma located at end of Sandy Point Place (off Laguna Drive at the Marina)



CAR PARK

TACOMA